

ABELL
SURVEYING & MAPPING
DELAVAN, WISCONSIN 53115
414-720-6757

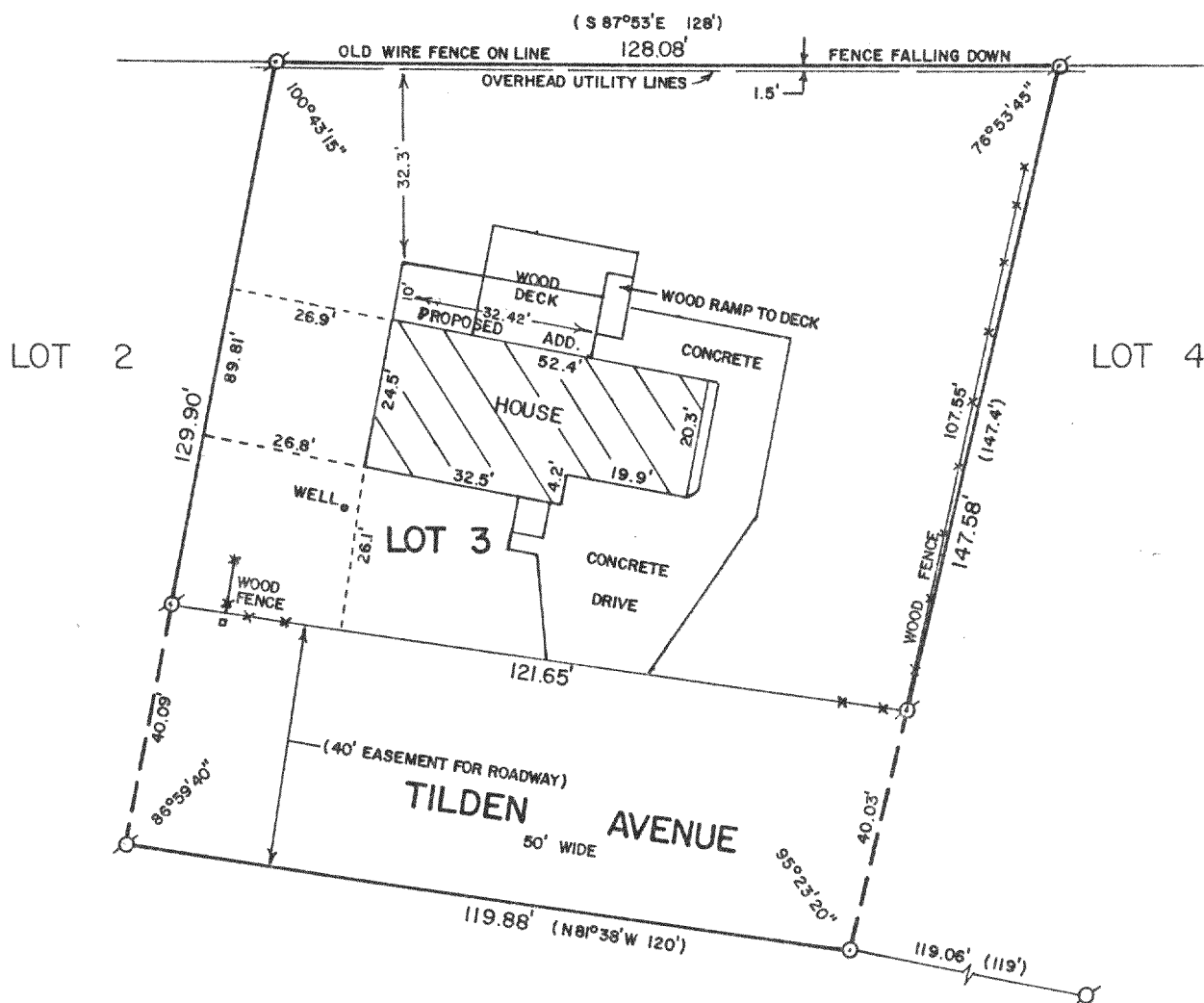

PLAT OF SURVEY OF

LOT 3 OF DELAVAN COUNTRY CLUB SUBDIVISION, LOCATED
IN SECTION 27, T2N, R16E, WALWORTH COUNTY, WISCONSIN.

ORDERED BY: THE RAULAND AGENCY
118 KENOSHA STREET
WALWORTH, WI. 53184

REVISED: SEPT. 24, 1996 TO SHOW THE LOCATION OF THE
NEW ADDITION.

ORDERED BY: R. MARTIN CONSTRUCTION
867 COMUS DR.
DELAVAN, WI 53115

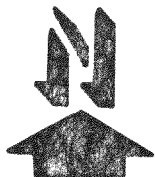
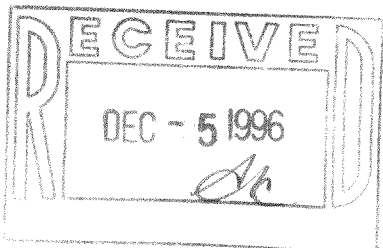

SCALE - 1"=30'

LEGEND

- ⊗ - IRON PIPE FOUND
- - IRON ROD SET
- () - RECORDED AS
- - UTILITY BOX

I HEREBY CERTIFY THAT I HAVE SURVEYED THE ABOVE DESCRIBED PROPERTY AND THAT THE ABOVE MAP IS A TRUE REPRESENTATION THEREOF AND SHOWS THE SIZE AND LOCATION OF THE PROPERTY, ITS EXTERIOR BOUNDARIES, THE LOCATION OF ALL VISIBLE STRUCTURES AND DIMENSIONS OF ALL PRINCIPAL BUILDINGS THEREON, BOUNDARY FENCES, APPARENT EASEMENTS, ROADWAYS AND VISIBLE ENCROACHMENTS, IF ANY, TO THE BEST OF MY KNOWLEDGE AND BELIEF.

THIS SURVEY IS MADE FOR THE USE OF THE PRESENT OWNERS OF THE PROPERTY, AND ALSO THOSE WHO PURCHASE, MORTGAGE, OR GUARANTEE THE TITLE THERETO WITHIN ONE (1) YEAR FROM DATE HEREOF.

David F. Abell

DAVID F. ABELL
WISCONSIN REGISTERED LAND SURVEYOR, S-1596

DATE *May 19, 1989* JOB NUMBER - 89075
NOTE: THIS IS NOT A CERTIFIED COPY UNLESS SEALED.